

CURRENT ZONING:
21A.28.050 CC CORRIDOR COMMERCIAL DISTRICT

TOTAL ACRES: 0.83
TOTAL SQUARE FEET: 38,238.25

TOTAL UNITS:
41 UNITS SINGLE-FAMILY (ATTACHED)

PARKING REQUIREMENTS:
REQUIRED PARKING = 2 SPACES PER UNIT (MAX)
PROVIDED PARKING = 40 x 2 = 80 OFF STREET PARKING

CONSTRUCTION TYPE:
- WOOD

PROPOSED EXTERIOR MATERIAL:
- BRICK WITH 2-3 COLOR OPTIONS
- STUCCO WITH 2-3 COLOR OPTIONS

DRAWN BY	
REV.	DATE
#	DESCRIPTION
ISS.	DATE
MARK	ISSUE DESCRIPTION

POET ROW TOWNHOME
1448 SOUTH MAIN STREET
SALT LAKE CITY, UTAH 84115

DEVELOPER APPROVAL

MINT
CONSTRUCTION

ISSUE DATE

ISSUE DATE

NOT FOR CONSTRUCTION
ARCHITECTURAL
SITE PLAN
SHEET

P900

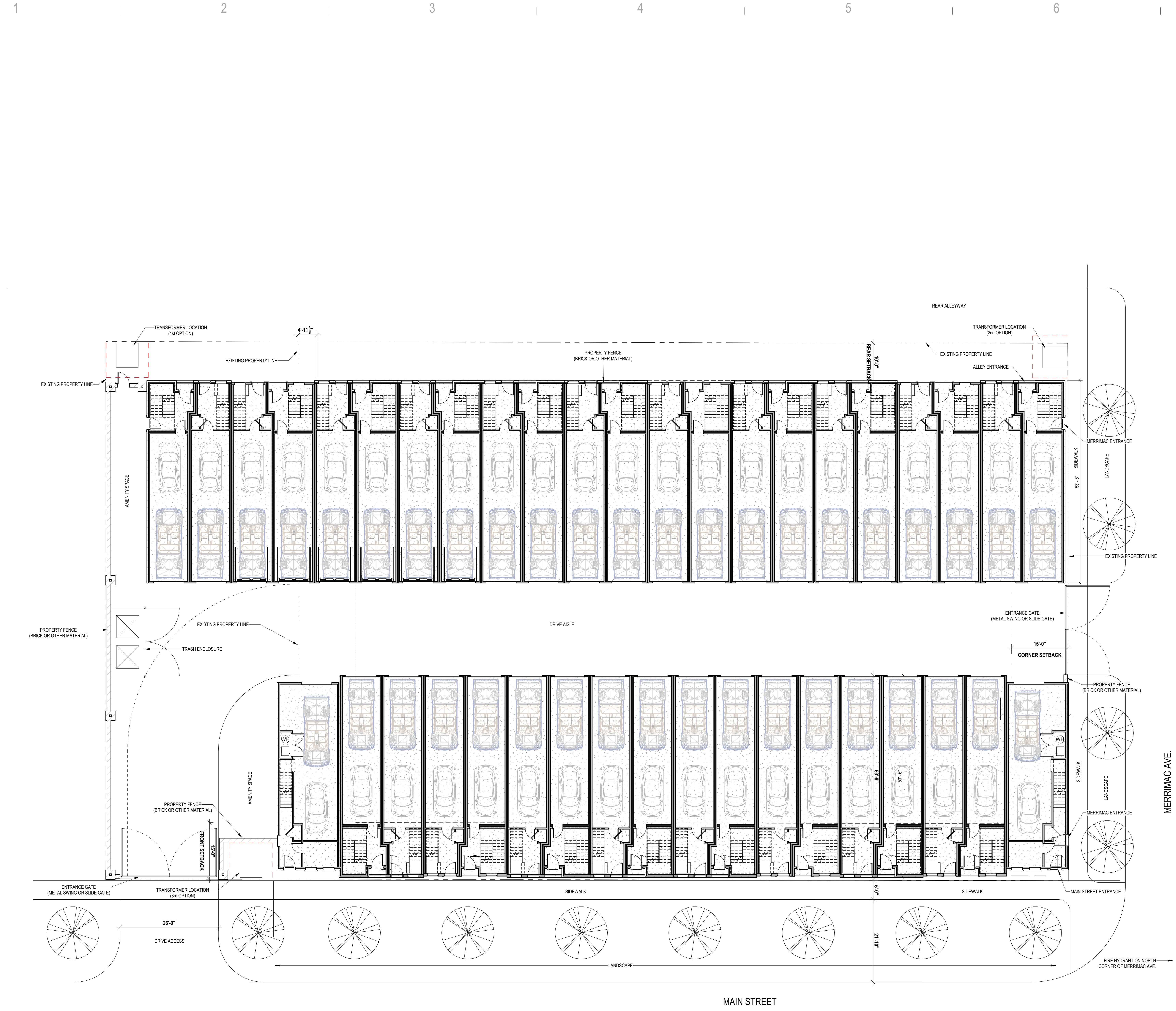

ARCHITECTURAL SITE PLAN
1" = 10'-0"

This drawing, as an instrument of professional service, is the property of MINT ARCHITECTURE, L.L.C. and shall not be used, in whole or in part, for any other project without the written permission of an authorized representative of MINT ARCHITECTURE, L.L.C. Unauthorized use will be prosecuted to the fullest extent of the law. Copyright © 2020 by MINT ARCHITECTURE, L.L.C.

PRINTED AT: 8/30/2021 8:34:15 AM
 C:\Users\Riley\Young\Documents\POETS ROW TOWNHOMES_V01_1p04.dwg
 PLOT: P900

DRAWN BY	
Author	
MARK	ISSUE DESCRIPTION
	ISS. DATE
#	REV. DESCRIPTION
	REV. DATE

POET ROW TOWNHOME
1448 SOUTH MAIN STREET
SALT LAKE CITY, UTAH 84115

NOT FOR CONSTRUCTION



DEVELOPER APPROVAL
ISSUE DATE
Issue Date

STACKED UNIT
ENLARGED
FLOOR PLANS

SHEET

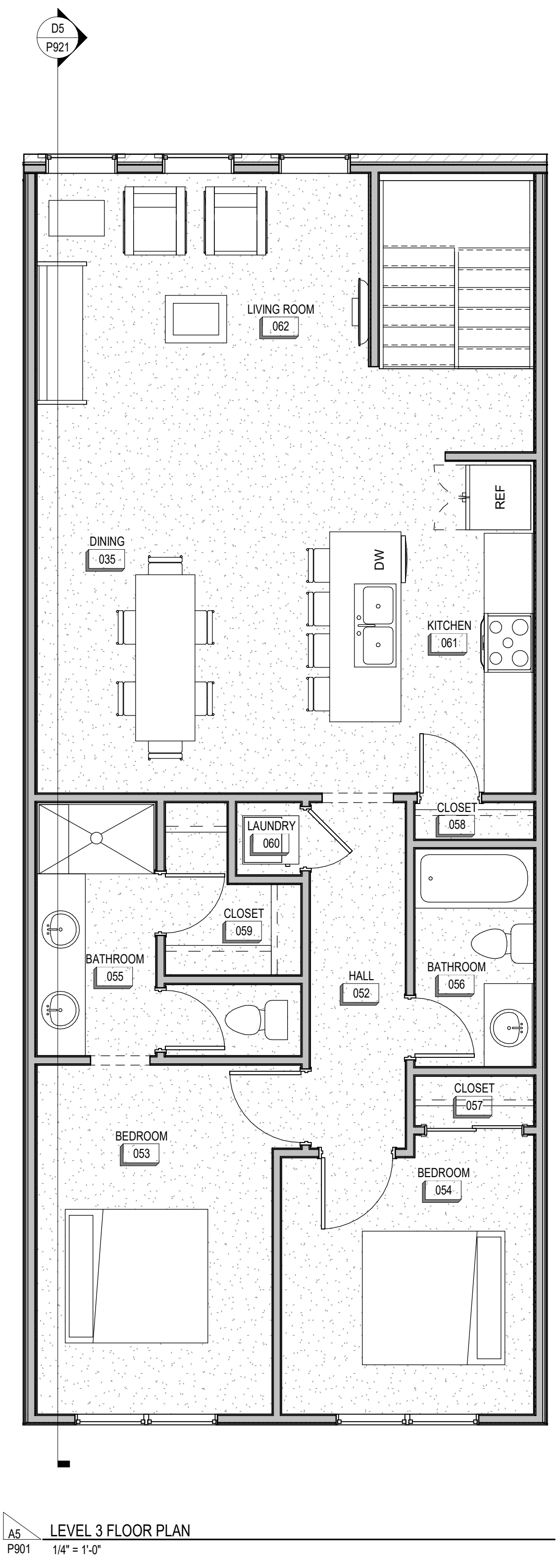

A6. LEVEL 3 FLOOR PLAN
P901 1/4" = 1'-0"

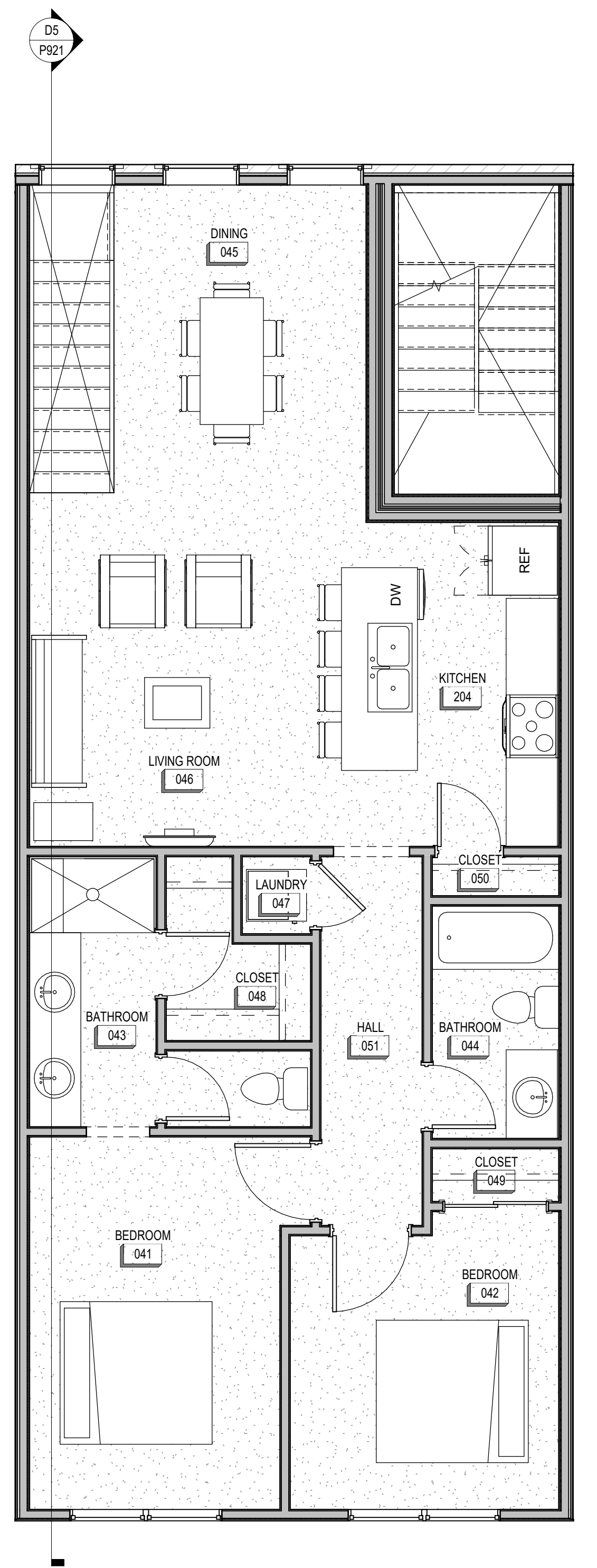

A2. LEVEL 2 FLOOR PLAN
P901 1/4" = 1'-0"

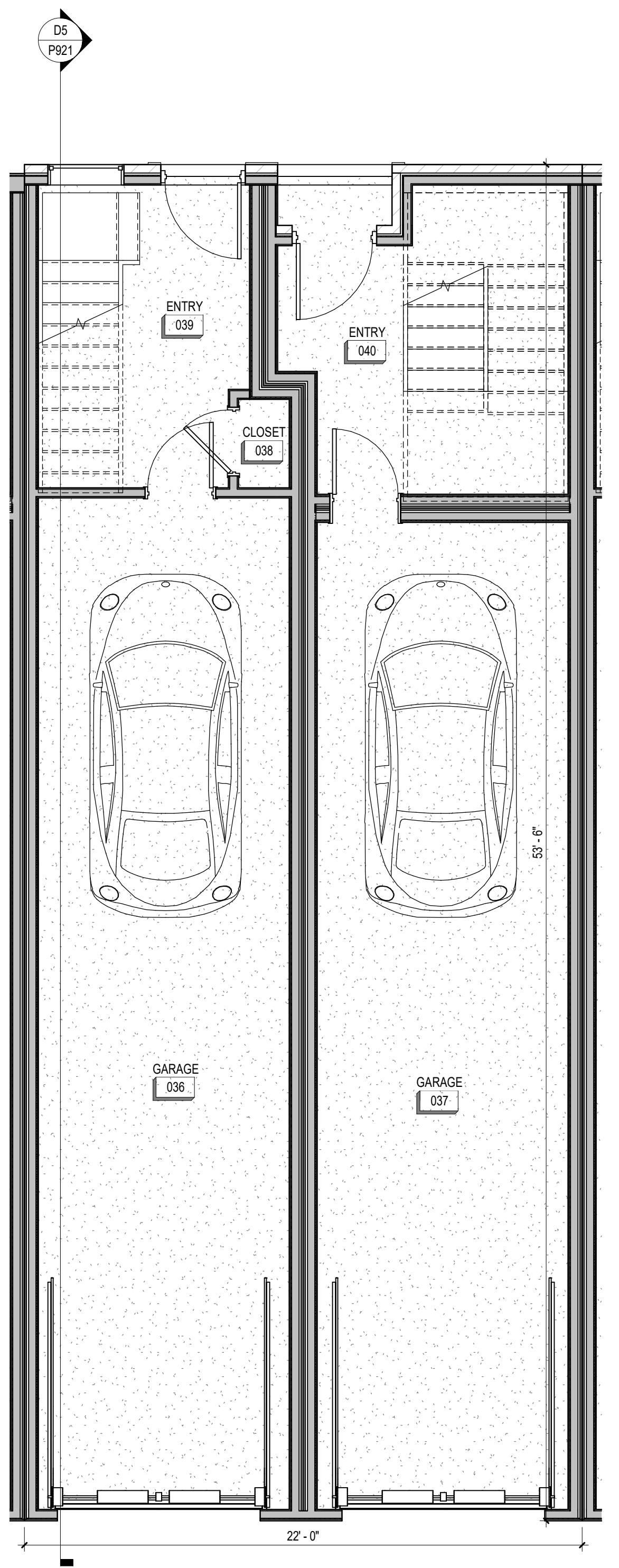

A1. LEVEL 1 FLOOR PLAN
P901 1/4" = 1'-0"

*19 TOTAL BUILDINGS

1 2 3 4 5 6 7
E
D
C
B
A
PRINTED AT: 8/30/2021 8:34:15 AM
C:\Users\Riley_Young\Documents\POETS ROW TOWNHOMES_V01_1_p0901.rvt

DRAWN BY	
Author	
MARK	ISSUE DATE
ISSUE DESCRIPTION	
#	REV. DATE
REV. DESCRIPTION	

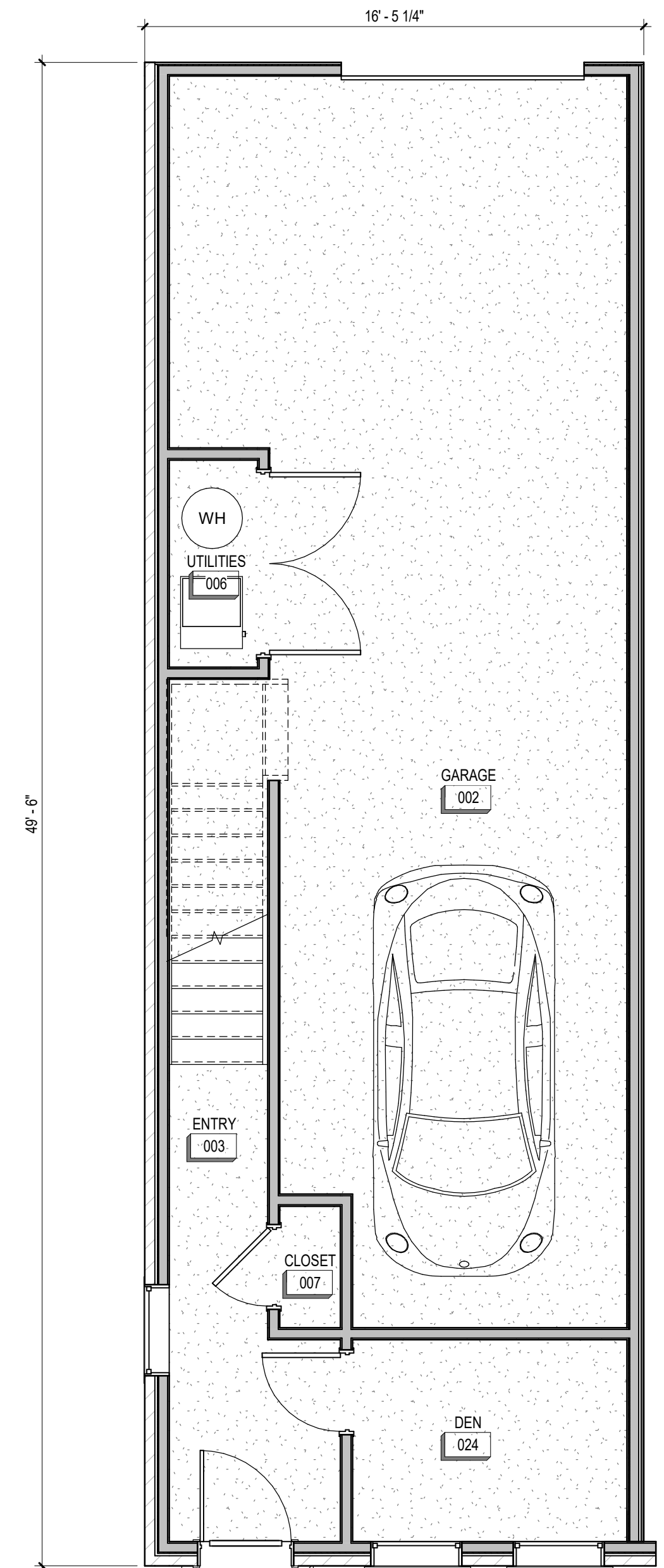

***2 TOTAL BUILDINGS**

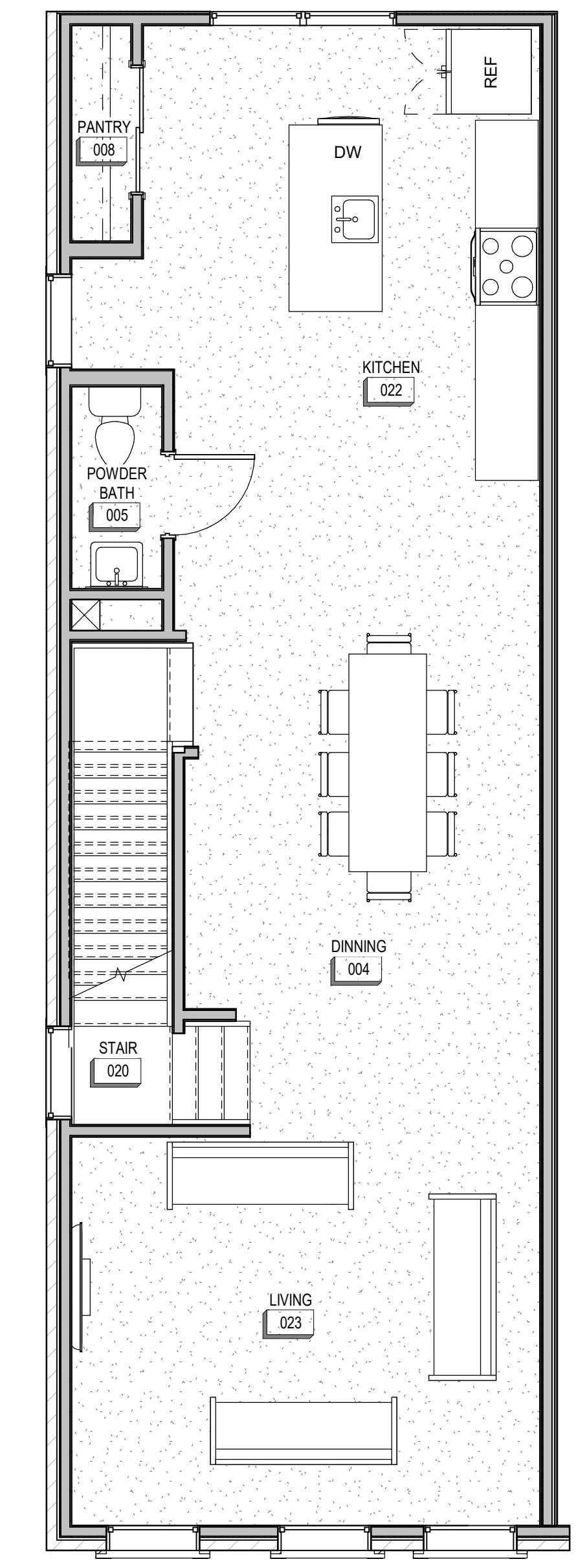

LEVEL 2 FLOOR PLAN

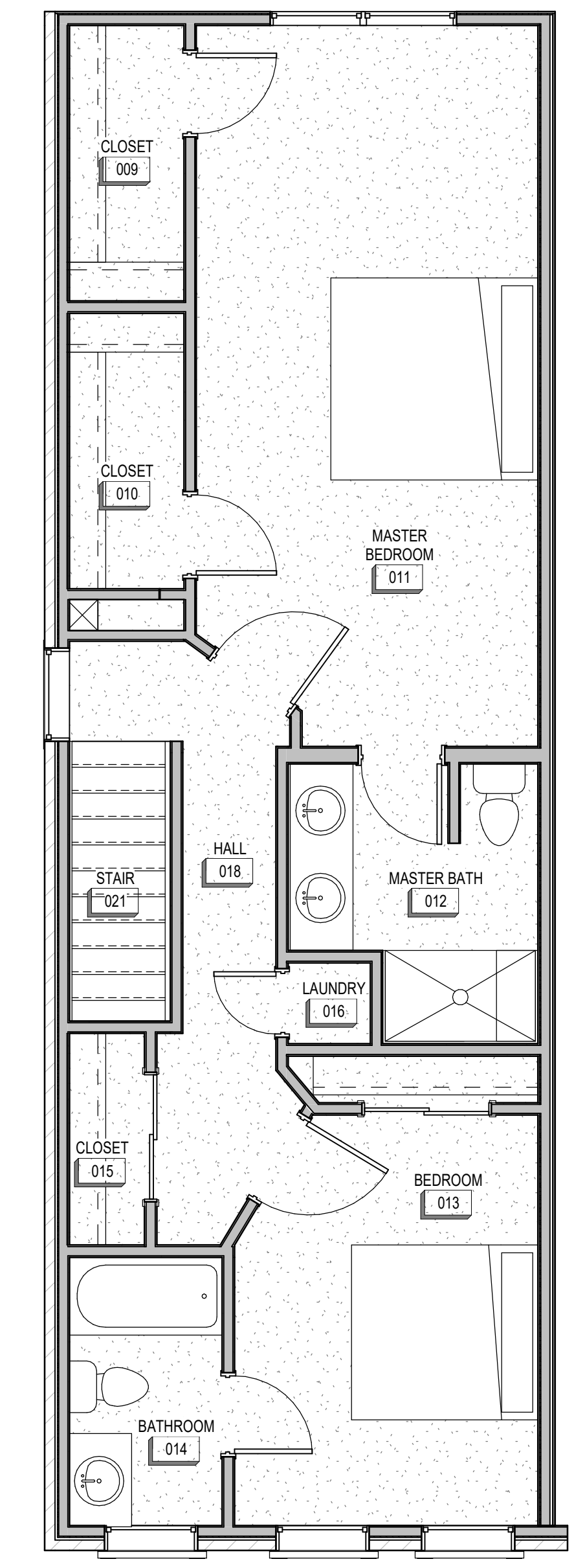

LEVEL 3 FLOOR PLAN

POET ROW TOWNHOME
1448 SOUTH MAIN STREET
SALT LAKE CITY, UTAH 84115

DEVELOPER APPROVAL
DATE

MINT
CONSTRUCTION

ISSUE DATE

SINGLE UNIT FLOOR PLAN

SHEET

PRINTED AT: 6/30/2021 8:34:13 AM
C:\Users\Biley\OneDrive\Documents\POETS ROW TOWNHOMES_V21_pj\p09g\FYLP.rvt

1 | 2 | 3 | 4 | 5 | 6 | 7

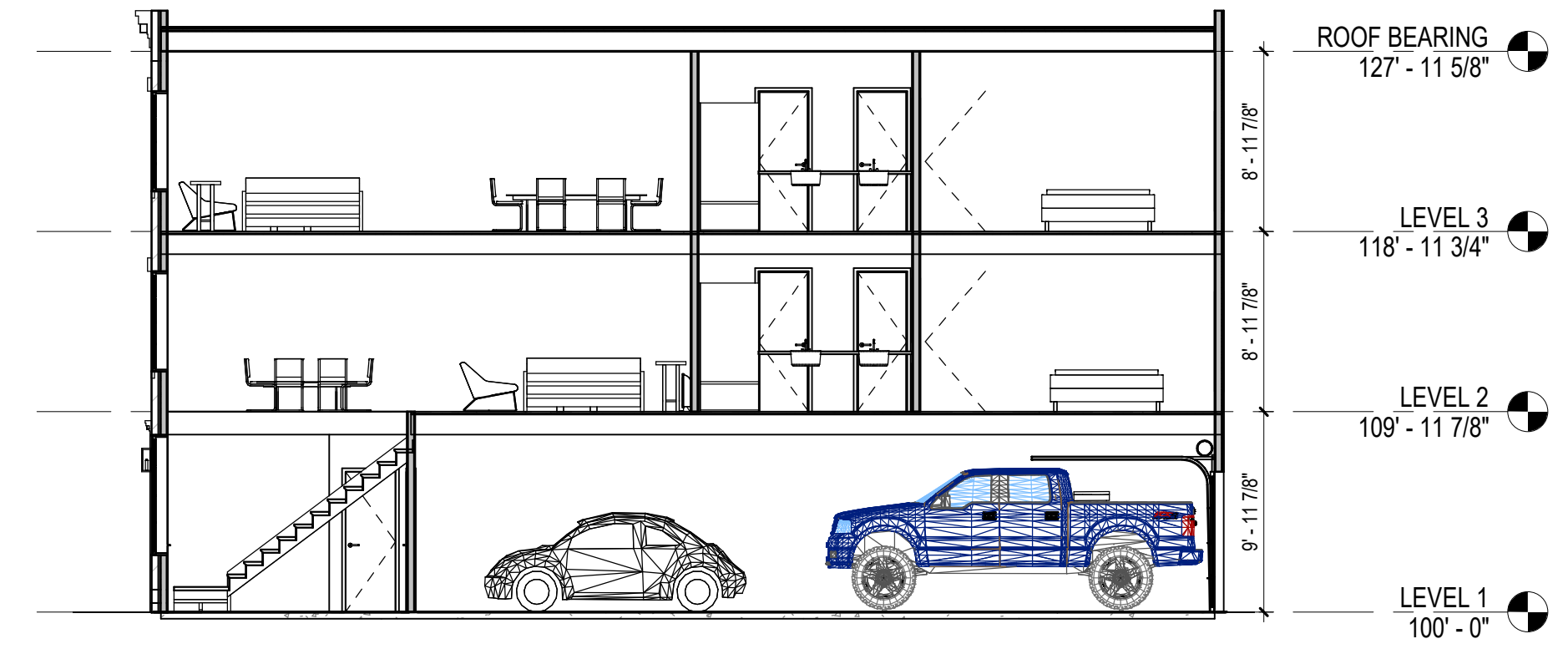

CONSTRUCTION TYPE
- WOOD
PROPOSED EXTERIOR MATERIAL
- BRICK WITH 2-3 COLOR OPTIONS
- STUCCO WITH 2-3 COLOR OPTIONS

D6 STACKED UNIT BUILDING SECTION
P921 1/8" = 1'-0"

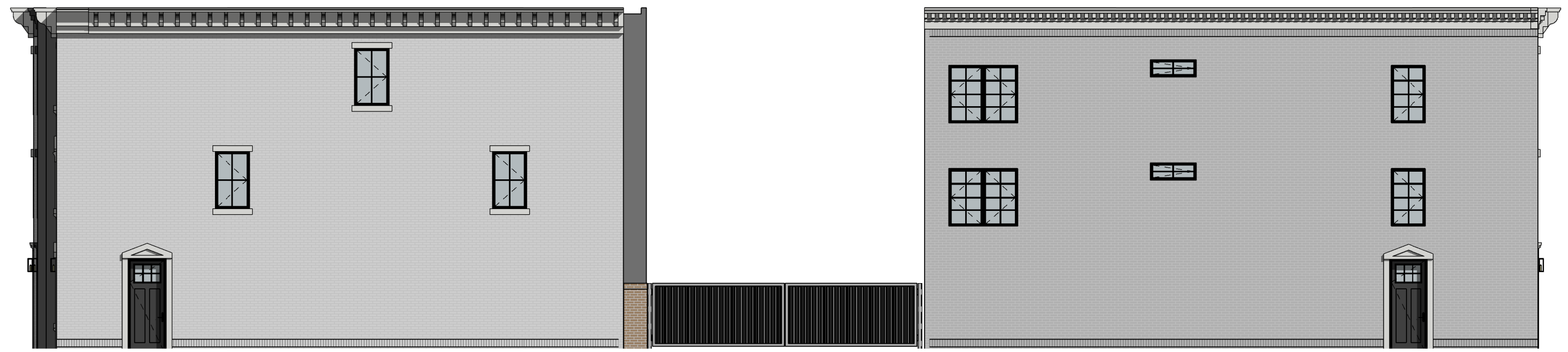

D1 NORTH ELEVATION
P921 1/8" = 1'-0"

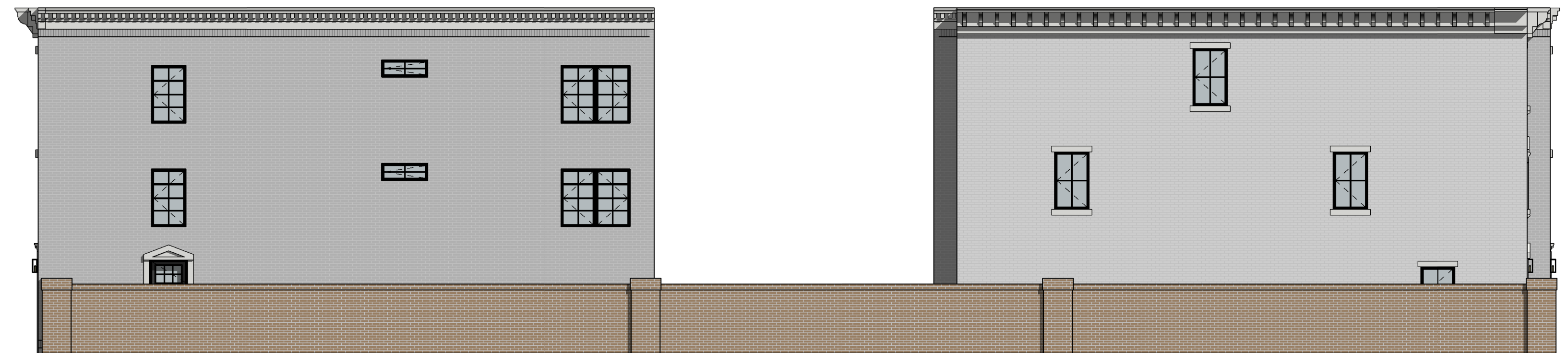

D4 SOUTH ELEVATION
P921 1/8" = 1'-0"

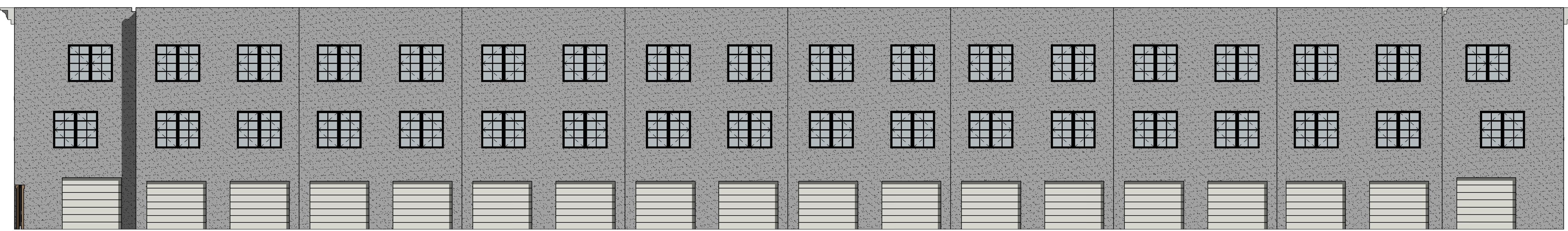

C1 WEST ELEVATION
P921 1/8" = 1'-0"

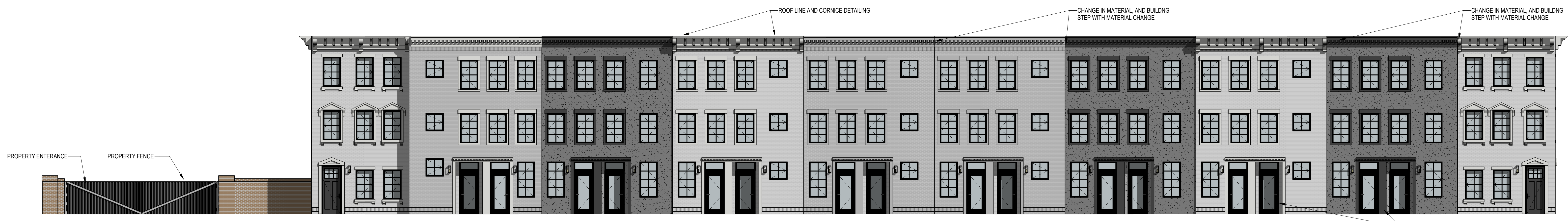

B1 EAST ELEVATION - ALONG MAIN STREET
P921 1/8" = 1'-0"



A1 WEST (ALLEY) ELEVATION
P921 1/8" = 1'-0"

DRAWN BY	
Author	
REV. DATE	
# REV. DESCRIPTION	
ISS. DATE	
MARK. ISSUE DESCRIPTION	

POET ROW TOWNHOME
1448 SOUTH MAIN STREET
SALT LAKE CITY, UTAH 84115

DEVELOPER APPROVAL
DATE

MINT
CONSTRUCTION

ISSUE DATE
Issue Date

BUILDING ELEVATION & SECTION

SHEET

This drawing, as an instrument of professional service, is the property of MINT ARCHITECTURE, L.L.C. and shall not be used, in whole or in part, for any other project without the written permission of an authorized representative of MINT ARCHITECTURE, L.L.C. Unauthorized use will be prosecuted to the fullest extent of the law. Copyright © 2020 by MINT ARCHITECTURE, L.L.C.

PRINTED AT: 8/30/2021 8:34:32 AM
 C:\Users\Biley_Young\Documents\POETS ROW TOWNHOMES_V01_1.pxd\FVTYP.Plt



C1 PERSPECTIVE VIEW
P931

DRAWN BY	
Author	
REV. #	DATE
DESCRIPTION	
ISS. #	DATE
DESCRIPTION	
MARK	ISSUE
DESCRIPTION	

POET ROW TOWNHOME
1448 SOUTH MAIN STREET
SALT LAKE CITY, UTAH 84115



A1 PERSPECTIVE VIEW
P931

DEVELOPER APPROVAL
SIGNATURE
DATE

MINT
CONSTRUCTION

ISSUE DATE
Issue Date

PERSPECTIVE VIEW

SHEET

This drawing, as an instrument of professional service, is the property of MINT ARCHITECTURE, L.L.C. and shall not be used, in whole or in part, for any other project without the written permission of an authorized representative of MINT ARCHITECTURE, L.L.C. Unauthorized use will be prosecuted to the fullest extent of the law. Copyright © 2020 by MINT ARCHITECTURE, L.L.C.

PRINTED AT: 8/30/2021 8:35:03 AM
C:\Users\Riley_Young\Documents\POETS ROW TOWNHOMES_V01_1.pptx\FVP.Ppt

1

2

3

4

5

6

7

DRAWN BY	
Author	
MARK	ISSUE DESCRIPTION
	ISS. DATE
#	REV. DESCRIPTION
	REV. DATE

POET ROW TOWNHOME
1448 SOUTH MAIN STREET
SALT LAKE CITY, UTAH 84115

DEVELOPER APPROVAL
MINT
CONSTRUCTION
ISSUE DATE
Issue Date

NOT FOR CONSTRUCTION

PERSPECTIVE VIEW

SHEET



PRINTED AT: 8/30/2021 8:35:15 AM
C:\Users\Biley\Young\Documents\POETS ROW TOWNHOMES_V01_Young\FVP.dwg

A1 PERSPECTIVE VIEW
P932